

Commissioned by the organizing "Taakgroep NBK" on the occasion of the Dutch Brass Band Championships, which took place on 9. December in the "Doelen" in Rotterdam, the Netherlands.

Bb Baritone 1

DIOGENES

Jacob de Haan

Allegro Risoluto (♩ = 144)

79

89

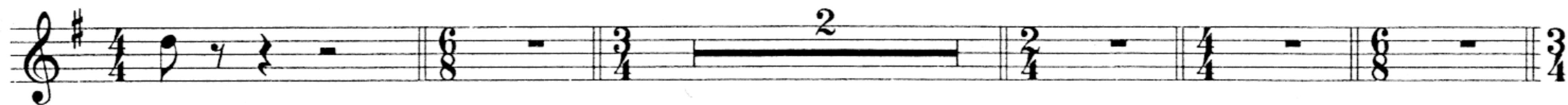

96

107

117

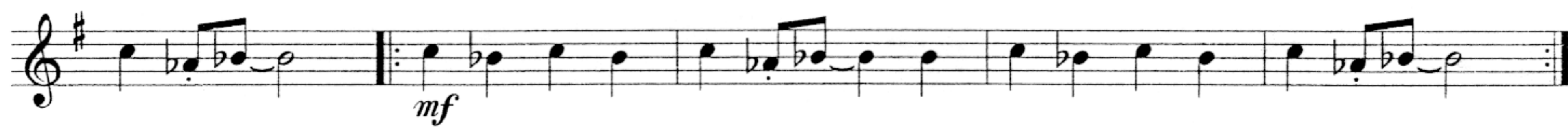
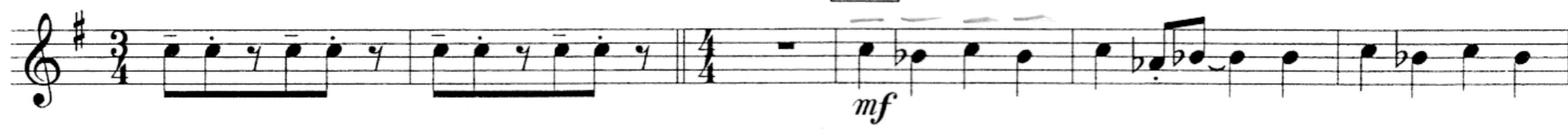

125

133

140 *mp poco a poco cresc.*

148 *ff*

Larghetto (♩ = 63) *p* 157 12 169 9 178 *mf*

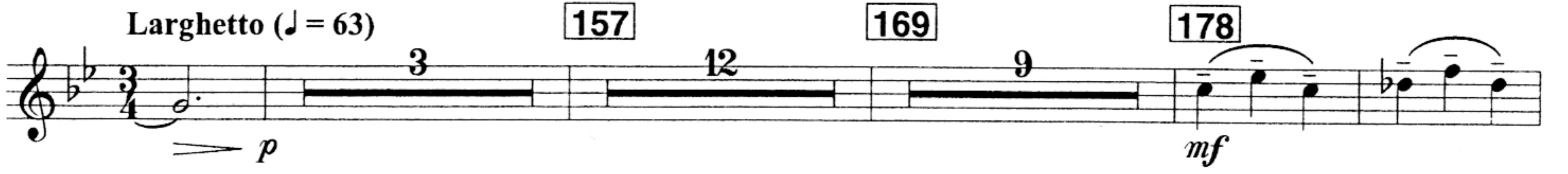

185 *f* *ff* *mf* *ff* poco rit. A tempo

1. 2. *mp* *f* Allegro Animato (♩ = 144)

202 8 210 *f*

220 *fp* *fp* 2

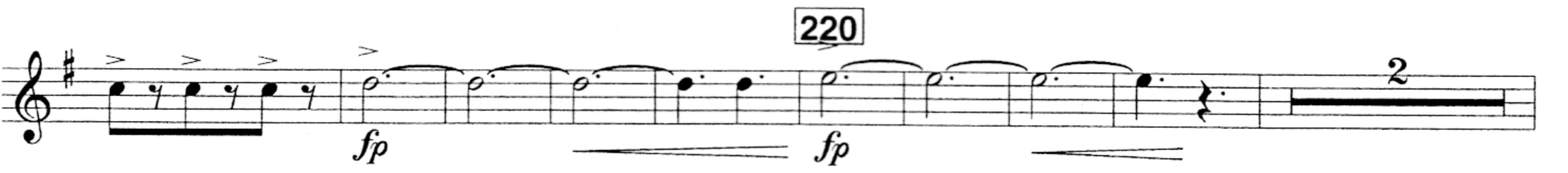

230 *f*

mf

242 *ff*

250

258

267

2nd time only

279

293

1.

2.

308

317

327

333

