

GATE 11

John Emerson Blackstone

K

L

M

N

O

P

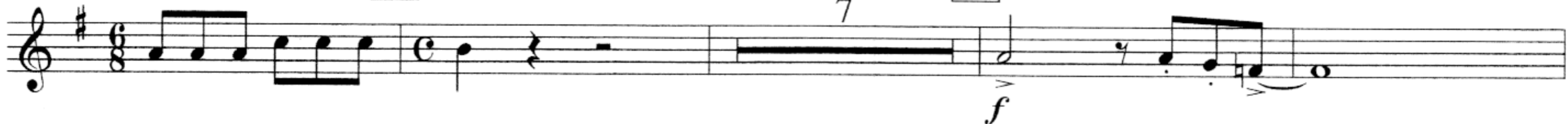

Rit.

Q Ballad

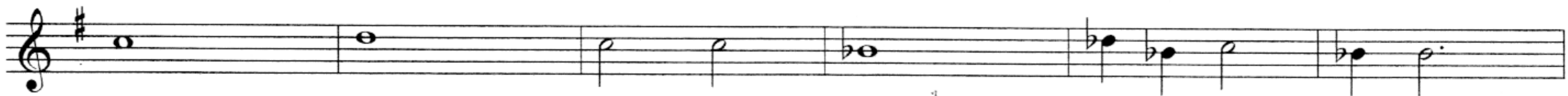
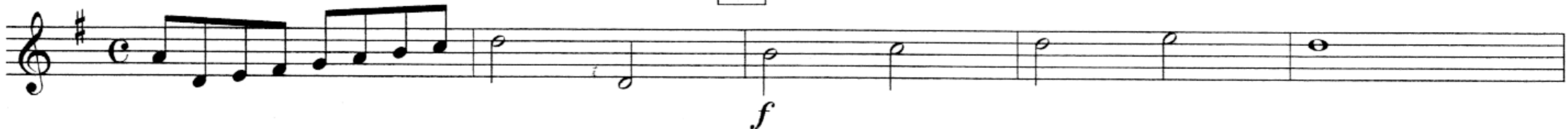

R

