

Bb Bass

Music from

THE LEGEND OF ZELDA

Original music composed by:
Koji Kondo, Shigeru Miyamoto

Arrangement: Jeroen van Keulen

$\text{♩} = 80$

mf

9

14

ff

19

23

$\text{♩} = 160$

f

28

mf

34

f

37

ff

39

$\text{♩} = 140$

mf

44

48

52

56

60

63

66

70

74

78

82

86

94

98

102

106

110

114

118

122

126

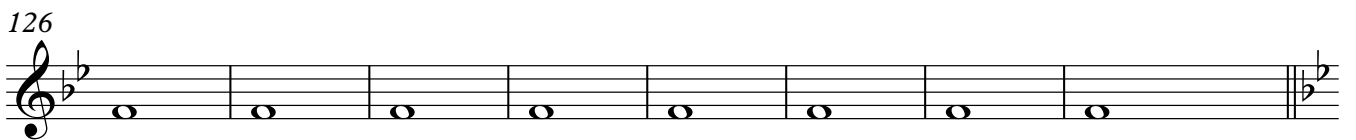

134

Constant swell

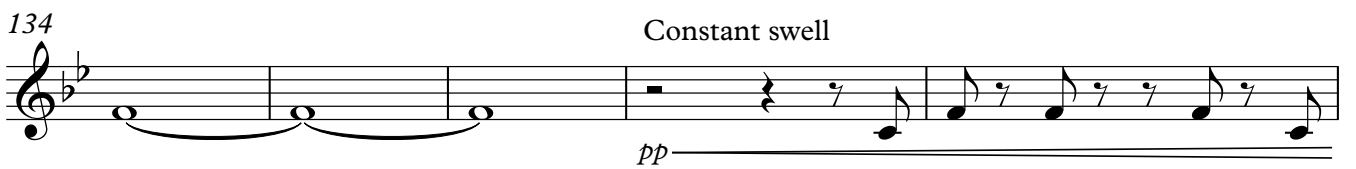

139

two voices

143

147

151

155

159

163

167

173

179

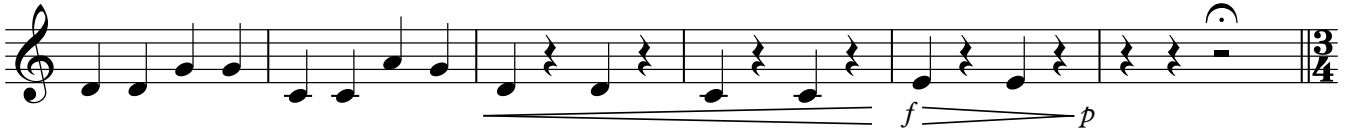

185 ♩ = 96

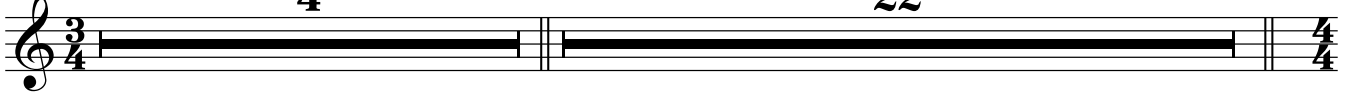

211 ♩ = 80

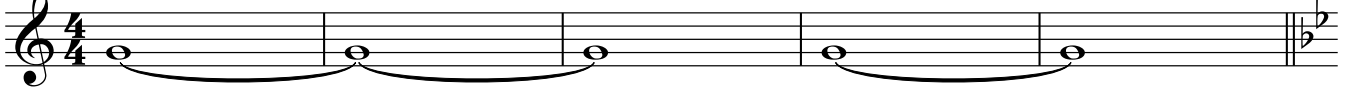

216 $\text{♩} = 100$

221 $\text{♩} = 140$

ff

225

f

229

233

238

243 *rit.* $\text{♩} = 140$

ff

249

253