

Traversada

Oliver Waespi

Poco Andante $\text{♩} = \text{ca. } 69$

accel. poco a poco until bar 49

10 15 10 5

44 **D** **E** Agitato $\text{♩} = \text{ca. } 104$

52

55

58 **F** 3

64 **G** 2 2

72 **H** 2 2

78

81

84 **I**

90

Bb Flugelhorn

2

96 **J** **K** poco rit. **L** a tempo, molto ritmico

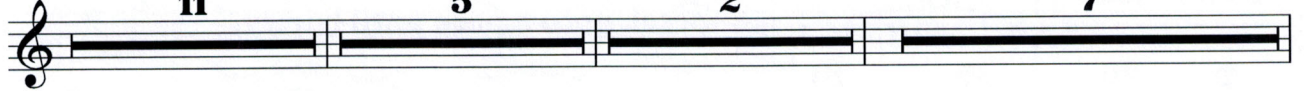

121 **M** 2

128 **N** 5

139 **O**

142 2

147 **P** **Q** 8

159

162 **R**

165

168 2 3 rit.

Bb Flugelhorn

Poco adagio ♩ = ca. 63

poco ad lib., colla parte

solo, espressivo, poco ad lib.

177 **S**

182

T Poco andante ♩ = ca. 69

cantabile, non solo

186

193

199

207

233

245

257

266

Bb Flugelhorn

4

268

271 **EE**

277

283 **molto accel.** **FF** **Agitato** ♩ = 108+

287 **molto accel.**

cresc. poco a poco

291 **GG** **Più agitato** ♩ = 116+

295 **accel. poco a poco until bar 307**

299 **HH**

305 **II** **Presto** ♩ = 126+

311 **senza rit.**

Traversada

Poco Andante ♩ = ca. 69

A

Solo off-stage position C, molto cantabile

10

16

26 **B**

35 **C** accel. poco a poco until bar 49

Continue ad lib. individually in the tempo of the Adagio, without accel.

turn back to seat quickly after the end of the fermata

44 **D** **E** Agitato ♩ = ca. 104

58 **F**

62

Solo Eb Horn

2 65 **G**

3 2

72 **H**

fp

76

f cresc. poco a poco *ff*

79

ff

83 **I**

ffz *p*

91 **J**

p *mf* *p*

107 **K** *poco rit.* **L** *a tempo, molto ritmico*

5 2 7

121 **M**

p

124

mp

127 **N**

f

Solo Eb Horn

130

3

140

O

144

147

P

151

155

Q

159

164

R

167

move to position C off-stage

Solo Eb Horn

4

Poco adagio ♩ = ca. 63
poco ad lib., colla parte

172 **2** **3** rit. **S** **11**

188 **T** Poco andante ♩ = ca. 69 **U** **V**

207 **W** **X** **Y** (2. Solo-Cornet position B)

221 poco rit. a tempo **Z** off-stage position C, espressivo

228 **AA**

235 **2**

243 **BB** accel. poco a poco until bar 264

251 **CC**

258 bells up, facing the audience

264 **DD** Moderato ♩ = ca. 90

Solo Eb Horn

EE move back to seat quickly

271 **7** (Euph.)

280 play **molto accel.**

f

284 **FF** **Agitato** ♩ = 108+

f

288 **molto accel.**

cresc. poco a poco

291 **GG** **Più agitato** ♩ = 116+ **accel. poco a poco until bar 307**

ff *f* *ff*

298

301 **HH** **II** **Presto** ♩ = 126+

ff

309 **senza rit.**

ff

Traversada

Oliver Waespi

Poco Andante ♩ = ca. 69

A **B** **C** accel. poco a poco until bar 49

10 15 10 4

p mp p mp

43 **D**

mf cresc. poco a poco

47 **E** Agitato ♩ = ca. 104

mf molto ff

51

54

58 **F**

ff f ff

62 **G**

f mf

1st Eb Horn

2 66 **H**

fp

73

f cresc. poco a poco

77

ff

80

ff

84 **I**

f *p*

92 **J** **K**

11 **5**

112 *poco rit.* **L** **M**

p

123

mp

125

mp

127 **N**

f

1st Eb Horn

130

3

140

O

144

P

150

154

Q

158

161

164

R

167

dim. poco a poco

p dim. PP

1st Eb Horn

4

rit. **S** Poco adagio ♩ = ca. 63
poco ad lib., colla parte

T Poco andante ♩ = ca. 69

174 **3** **11** **8**

U cup mute

196 *p*

V **W** open

202 *p* *p*

X **Y** **Z** poco rit. a tempo

213 **6** **2** **2** **5** *mp*

AA

231 **5** *mf* *mf* *p*

poco *mf*

BB **CC** accel. poco a poco until bar 264

243 **2** **7** *mf* *f*

256 **2** *mf* *f* *mp* *f*

Moderato ♩ = ca. 90

DD **EE**

264 **6** *f*

1st Eb Horn

275

283 **molto accel.**

285 **FF** **Agitato** ♩ = 108+

288 **molto accel.**

291 **GG** **Più agitato** ♩ = 116+ **accel. poco a poco until bar 307**

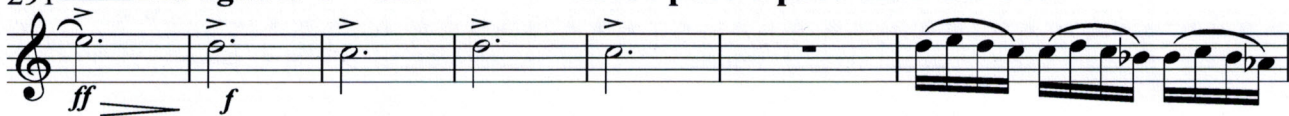

298

302 **HH**

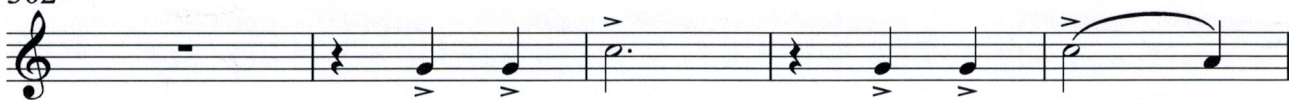

307 **II** **Presto** ♩ = 126+

312

senza rit.

Traversada

Poco Andante $\text{♩} = \text{ca. } 69$

accel. poco a poco until bar 49

10 15 10 4

A B C

p mp p

44 D

mf cresc. poco a poco mf molto

49 E Agitato $\text{♩} = \text{ca. } 104$

ff mf

53

2

ff

58 F

3

ff f f

65 G

2 2

mf

72 H

fp

2nd Eb Horn

2 75 **3**
ff *mf* *ff*

84 **I**
f *p*

92 **J** **K**
11 5

112 *poco rit.* **L** *a tempo, molto ritmico* **M**
2 7 7

129 **N**
f

133
ff

140 **O**
2

147 **P**
f

151

2nd Eb Horn

155 **Q** 3

ff

159

163 **R**

fff *dim. poco a poco*

170 **S** **Poco adagio** ♩ = ca. 63
rit. **poco ad lib., colla parte**

pp

188 **T** **Poco andante** ♩ = ca. 69 **V**

p

207 **W** open

p

213 **X** **Y** **Z** **poco rit. a tempo**

mp

231 **AA**

poco *mf* *mp* *mf* *p*

2nd Eb Horn

4

243 **BB** **CC** *accel. poco a poco* until bar 264

mf f

256

mf f mp f

264 **DD** *Moderato* ♩ = ca. 90 **EE**

f

275

f

283 *molto accel.* **FF** *Agitato* ♩ = 108+ *molto accel.*

molto ffp mf f *f cresc. poco a poco*

291 **GG** *Più agitato* ♩ = 116+ *accel. poco a poco* until bar 307

ff f fp *f cresc. poco a poco*

300 **HH**

ff

307 **II** *Presto* ♩ = 126+

ff

312 *senza rit.*

ff